

Sushi Café

Fine Japanese Cuisine

We aim to serve the best Japanese cuisine, within the finest ingredients, mixed to the best possible combination within our sushi. However, customers may always ask for the ingredient we have to offer to be in any sushi style they prefer.



@SUSHI_CAFE_LONDON

Instagram

Sushi Café



www.sushicafe.co.uk

555 Battersea Park Road SW11 3BL
020 7228 7011





2.



3.



8.



13.



4.



7.



16.



18.

10.



5.

● Starter

1. **Mix Starter (G/S)** 前菜盛り合わせ (Edamame, Spinach, Seaweed Salad, Spring Rolls, Prawn Dumplings, Prawn Katsu, Prawn Tempura, Soft Shell Crab) **14.9**
2. **Salted Edamame (V)** 枝豆 **3.9**
3. **Spinach (V/S/G)** ほうれん草の胡麻え **3.9**
4. **Pumpkin Coquette (V/E/G)** かぼちゃコロツケ **4.9**
5. **Miso Aubergine (V)** 茄子田楽 **5.9**
6. **Spring Roll (V/G)** 春巻き **4.5**
7. **Agedashi Tofu (V)** 揚げ出し豆腐 **4.9**
8. **Fried Chicken (E/G)** からあげ **6.5**
9. **Prawn Gyoza (G)** えび餃子 **7.5**
10. **Chicken Gyoza (S/G)** チキン餃子 **6.5**
11. **Veg Gyoza (V/S/G)** やさい餃子 **5.5**



21.

12. **Mix Fry (E/G)** フライ盛り合わせ (Deep fried prawn katsu, Salmon, Squid, Scallop) **12**
13. **Prawn Katsu (E/G)** えびフライ **9.9**
14. **Chicken Katsu (E/G)** チキンカツ **8.9**
15. **Pork Katsu (E/G/S)** とんかつ **8.9**
16. **Green Seaweed (V/S/G)** 胡麻わかめ **3.9**
17. **Slow Cooked Pork Belly (G)** 豚角煮 **8.9**
18. **Spicy Baby Squid (E/S/G)** イカフライ **8.9**
19. **Fried Aubergine (G)** 茄子の揚げ出し **3.9**
20. **Tuna Tataki (G)** まぐろのたたき **9.9**
21. **Salmon Tataki (G)** サーモンのたたき **7.9**
22. **Japanese Pickle (V)** 漬物盛り合わせ **3.9**
23. **Wasabi Prawn (E/G)** えびわさび **8.9**
24. **Takoyaki (E/G)** たこ焼き **5.9**
25. **Sesame Prawn Toast (E/S/G)** 胡麻えびトースト **5.5**

● Salad

26. **Salmon Salad (S/G)** サーモンサラダ **10.9**
27. **Sashimi Salad (E/G)** 刺身サラダ **10.9**



24.

Allergen Code			
S - Sesame	P - Peanut	E - Egg	M - Milk
Other Code			
G - Gluten	V - Vegetarian		

Chef Selection of Sashimi
(3 slices each kinds)

28. **3 Kinds of Sashimi** 20.5
29. **4 Kinds of Sashimi** 25.5
30. **7 Kinds of Sashimi** 41.5

Nigiri Maki Set

31. **10 Kinds of Nigiri (C)** 24.9
32. **14 Kinds of Nigiri (C)** 29.9
33. **Salmon Set** 16.5
34. **Spicy Set (C)** 13.9

Platter Box

64. **Spring 春 (G)**
4 house rolls, 8 nigiri, 4 kinds sashimi 8 slices 54.9
65. **Summer 夏 (G)**
3 house rolls, 6 nigiri, 4 kinds sashimi 8 slices 39.9
66. **Autumn 秋 (G)**
2 house rolls, 4 nigiri, 3 kinds sashimi 6 slices 28.9
67. **Winter 冬 (G)**
1 house roll, 3 nigiri, 2 kinds sashimi 4 slices 18.9

● **Sashimi (3 slices)**

35. **Tuna** まぐろ 7.9 39. **Mackerel** さば 4.9 43. **Octopus** たこ 4.9
36. **Salmon** サーモン 6.9 40. **Scallop** ほたて 6.5 44. **Prawn** えび 4.9
37. **Seabass** スズキ 6.5 41. **Sweet Prawn** 甘エビ 4.9 45. **Squid** いか 5.5
38. **Yellowtail** はまち 7.9 42. **Surf Clam** ほき貝 5.5



● **Hoso Maki**

68. **Tuna Spring Onion** ネギマ
グロ 4.5 73. **Avocado (V)** アボカド 3.5
69. **Yellowtail Spring Onion**
ネギはまち 4.5 74. **Pickled-Radish (V)**
お新香巻き 3.5
70. **Tuna** 鉄火巻き 4.5 75. **Natto (V/G)** なっとう 3.5
71. **Salmon** サーモン 3.9 76. **Squid Natto (C)** イカ納豆 3.9
72. **Cucumber (V)**
かっぱ巻き 3.5 77. **Cucumber & Avocado (V)**
きゅうり&アボカド 3.5



● **Hand Rolls**

78. **California (E)** カリフォルニア 4.5 83. **Soft Shell Crab (2 Rolls) (C)**
ソフトシェルクラブ 10.9
79. **Prawn Tempura (E/S/G)** えび天ぷら 4.5
80. **Spicy Salmon Avacado (E/S/G)**
スパイシーサーモンアボカド 4.5
81. **Spicy Scallop Tobiko (E/S/G)**
スパイシー帆立とびこ 5.5
82. **Tuna Cucumber (S)**
まぐろきゅうり 4.5
84. **Eel (C)** 鰻 4.5
85. **Cucumber (V)** きゅうり 3.9
86. **Avocado (V)** アボカド 3.9
87. **Wakame (V)** わかめ 3.9



● **Nigiri (2 pieces/portion)**

46. **Tuna** まぐろ 5.5 52. **Sweet Prawn**
甘エビ 4.9 58. **Egg (E/M/G)** たまご 4.5
47. **Salmon** サーモン 4.9 59. **Tobiko** とびこ 4.9
48. **Seabass** スズキ 4.9 60. **Inari (V/G)** いなり 3.9
49. **Yellowtail** はまち 5.5 61. **Asparagus (V)**
アスパラガス 3.9
50. **Mackerel** さば 4.9 62. **Shitake (V/G)**
しいたけ 3.9
51. **Scallop** ほたて 4.9 63. **Wakame (V)** わかめ 3.9
57. **Eel (C)** 鰻 4.9

Sushi Café

• Special Maki

88. **Sushi Café Roll** (5 pcs) (G/E) Fresh crab meat, salmon, cream cheese, bread crumb **10.9**
89. **California** (6 pcs) (E) Fresh crab meat, prawn, mango, cucumber, avocado, flying fish roe **8.5**
90. **Green Dragon** (8 pcs) (C/E) Wasabi mayonnaise, flying fish roe, prawn tempura, avocado, stick soya, tempura flake **11.9**
91. **Rainbow Roll** (8 pcs) (E) Spicy mayonnaise, flying fish roe, seabass, salmon, tuna, prawn, avocado **11.9**
92. **Salmon Avocado** (6 pcs) (S) Salmon and avocado **5.9**
93. **Spider** (5 pcs) (C/E) Soft shell crab, flying fish roe, mayonnaise, avocado, cucumber, lettuce **11.9**
94. **White Tiger** (8 pcs) (G/E/S) Mayonnaise, cucumber, flying fish roe, seabass, prawn tempura **11.9**
95. **Prawn Tempura** (6 pcs) (G/E/S) Prawn tempura, mayonnaise, asparagus **6.9**
96. **Soft Shell Crab Roll** (8 pcs) (G/S) Soft shall crab, tobiko, cucumber, avocado, mayonnaise **10.9**
97. **Spicy Tuna** (6 pcs) (E/S) Spicy mayonnaise, tuna **6.9**
98. **Spicy Salmon Avocado** (5 pcs) (C/E) Spicy mayonnaise, salmon, avocado, kizami wasabi, tempura flake **6.9**
99. **Crunchy Spicy Tuna** (8 pcs) (G/E) Spicy mayonnaise, cucumber, tuna & tempura flake **7.9**
100. **Crunchy Spicy Salmon** (8 pcs) (G/E) Spicy mayonnaise, cucumber, salmon & tempura flake **6.9**
101. **Tuna Avocado** (6 pcs) (S) Tuna and avocado **6.9**
102. **Futomaki** (5 pcs) (C/E) Eel, prawn, omelet, cucumber & pickle radish **7.9**
103. **Vegetable Futomaki** (5 pcs) (V) Cucumber, avocado, pickle radish **5.9**
104. **Volcano Maki** (8 pcs) (G/E/M) Seared Eel, leeks, bonito flakes, eel sauce, avocado & mayonnaise, cucumber **11.9**
105. **Fried Tuna** (6 pcs) (C/E/S) Fried tuna, spicy mayonnaise, spring onion **6.9**
106. **Fried Salmon** (6 pcs) (G/E/S) Fried salmon, spicy mayonnaise, spring onion **6.5**
107. **Aburi Salmon** (8 pcs) (G/E/S) Seared salmon, tempura prawn, avocado, tempura flake, cucumber & miso mayo **12.9**
108. **Aburi Eel** (8 pcs) (C/S) Seared eel, avocado, cucumber, crab meat & stick soya sauce **12.9**
109. **Cha Cha Roll** (8 pcs) (G/E/S) Cucumber, fried leek, crispy duck, sesame, salad, special sauce **8.8**
110. **Fried Yellow Tail** (6 pcs) (G/E/S) Spicy mayonnaise, fried yellow tail, spring onion **6.9**
111. **Phoenix Roll** (8 pcs) (C/E) Yukari powder, prawn katsu, cucumber, avocado, yukari sauce **7.9**
112. **Eel** (5 pcs) (C/S) Cucumber, tempura flakes, avocado, kizami & eels **8.5**

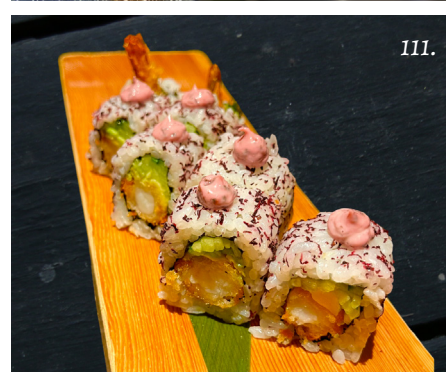
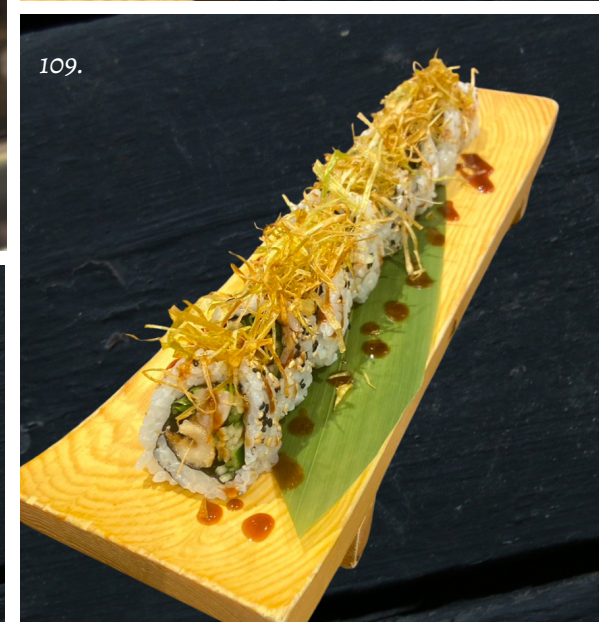

● Fried Rice

113. **Egg Fried Rice** (G/E/S) たまご 5.5
 114. **Chasiu Fried Rice** (G/E/S) チャーシュー 7.5
 115. **Seafood Fried Rice** (G/E/S) シーフード 9.9
 116. **Satay Chicken Fried Rice** (G/E/S/P) サテイチキン 9.9

● Tempura

121. **Oyster Tempura** (G/E) 牡蠣 10.9
 122. **Prawn Tempura** (G/E) えび 10.9
 123. **Vegetable Tempura** (V/G) 野菜 8.9
 124. **Seafood Tempura** (G/E) シーフード 12.9
 125. **Mix Tempura** (G/E) 盛り合わせ 9.9
 126. **Soft Shell Crab** (G) ソフトシェルクラブ 13.9



● Yaki Mono

127. **Salmon Teriyaki** (G/S) サーモン照り焼き 11.5
 128. **Chicken Teriyaki** (G/S) チキン照り焼き 10.5
 129. **Mackerel Teriyaki** (G/S) サバ照り焼き 10.5
 130. **Tofu Teriyaki** (G/S) とうふ照り焼き 6.5
 131. **Black Cod Miso** (G) 銀鱈の西京焼き 14.9
 132. **Mackerel Salt** (G) サバの塩焼き 10.5
 133. **Yellow Tail Jaw With Salt** はまちカマ 8.5
 134. **Salmon Jaw With Salt** サーモンカマ 6.5
 135. **Satay Chicken** (G/E/S/P) サテイチキン 7.5

● Japanese Bun

117. **Pork Belly** (G/E) 豚角煮 3.9
 118. **Chicken Katsu** (G/E) チキンカツ 3.9
 119. **Vegetable Tempura** (V/G) 野菜天ぷら 3.9
 120. **Fried Salmon & Tuna** (G/E) サーモンとまぐろ 3.9



● Udon & Soba

136. **Tempura Udon** (G/E) 天ぷらうどん 11.9
 137. **Simply Udon** (G) かけうどん 8.5
 138. **Vegetable Tempura Udon** (V/G) やさい天ぷらうどん 10.5
 139. **Seafood Curry Udon** (G/E) シーフードカレーうどん 12.9
 140. **Chicken Curry Udon** (G/E) チキンカレーうどん 11.9
 141. **Chicken Yaki Udon or Soba** (S/G) チキン焼うどん/そば 11.9
 142. **Seafood Yaki Udon or Soba** (S/G) シーフード焼うどん/そば 12.9
 143. **Vegetables Yaki Udon or Soba** (V/S/G) やさい焼うどん/そば 10.5
 144. **Chasiu Yaki Udon or Soba** (G/S) チャーシュー焼うどん/そば 11.9



● Ramen

Pork Bone Stock

145. **Tonkotsu Ramen** (G/S/E) とんこつ 12.9
 146. **Spicy Chicken Ramen** (G/E) スパイシーチキン 11.9

Curry Stock

147. **Vegetable Curry Ramen** (V/G) やさいカレー 9.9
 148. **Seafood Curry Ramen** (G) シーフードカレー 11.9

Miso Stock

149. **Chicken Miso Ramen** (G/E) チキンみそ 10.9
 150. **Mix Vegetable Miso Ramen** (V/G/E) どっさり野菜みそ 9.9

Shoyo Stock

151. **Gyoza Ramen** (G/E) 餃子 11.9
 152. **Shoyo Ramen** (G/E) しょうゆ 10.9
 153. **Chasiu Ramen** (G/E) チャーシュー 11.9



● Donburi (served with miso soup & salad)

154. **Chicken Katsu Curry** (G/E) チキンカツカレー 11.5
 155. **Prawn Katsu Curry** (G/E) えびフライカレー 12.5
 156. **Pork Katsu Curry** (G/E) とんかつカレー 12.5
 157. **Eel** (G) うな丼 14.9
 158. **Tempura** (G/E/S) 天丼 11.5
 159. **Volcano** (G/E/S) 火山丼 11.5
 160. **Chasiu** (G/S) チャーシュー丼 10.9
 161. **Tuna** (G/S) 鉄火丼 16.5
 162. **Salmon** (C/S) サーモン丼 13.9
 163. **Chirashi** (E/G) ちらし丼 17.5

Our Menu

One of the most authentic Japanese sushi experience in London. We offer the freshest sashimi and sushi on daily basis. Our amazing Japanese inspired cuisine just provides you more diverse selections. Served by dishes or comes as a set, perfect for friends sharing or a simple work meal. Takeout or catering in a fun, upbeat atmosphere. Open for lunch and dinner.



166.



169.



164.



173.



• Bento Set Meals (served with miso soup, salad & rice)

* All miso soup contain gluten

- 164. **Sushi Sashimi Bento (G/S)** 寿司刺身 **16.5**
- 165. **Sashimi Bento (G/S)** 刺身 **13.5**
- 166. **Tempura Sashimi Bento (G/E/S)** 天ぷら 刺身 **16.5**
- 167. **Tempura Teriyaki (G/E/S) - (Chicken/Salmon/Tuna/Tofu)**
天ぷら 照り焼き **16.5**
- 168. **Surf & Turf (G/S) - Choose any 2 (Chicken/Salmon/Tuna/Tofu)**
サーフ&ターフ **16.5**
- 169. **Teriyaki (G/S) - (Chicken/Salmon/Tuna/Tofu)** 照り焼き **13.5**
- 170. **Mixed Tempura (G/E/S)** ミックス天ぷら **12.9**
- 171. **Vegetable Tempura (G/E/S/V)** やさい天ぷら **11.9**
- 172. **Sea Salted Mackerel (G/S)** サバの塩焼き **13.5**
- 173. **Chicken Katsu Bento (G/E)** チキンカツ **13.5**
- 174. **Grilled Black Cod (G/S)** 銀鱈 **16.9**
- 175. **Teriyaki Sashimi (G/S) - (Chicken/Salmon/Tuna/Tofu)**
照り焼き 刺身 **16.9**
- 176. **Vegetarian (G/S/V)** ベジタリアン **11.9**

• Side 追加

- 177. **Plain Rice (S)** ごはん **3.5**
- 178. **Sushi Rice (S)** 酢飯 **4.8**
- 179. **Miso Soup (C)** 味噌汁 **3**

• Dessert デザート

- 180. **Japanese Pancake (Custard) (G/E/M)** どらやき (カスタード) **4.5**
- 181. **Ice Cream (per scoop) (S/E/M)** アイスクリーム (1スcoop) Chestnut / Green Tea / Red Beans / Sesame **2.5**



180.



"This place doesn't try to be a swanky London restaurant - the clue is in the name. It's simple inside, busy, loud, and always guaranteed to leave you stuffed. It's much better value and will leave you wanting to come back."

 **tripadvisor**  • Suteey

* Unless otherwise stated, photos are generic and for reference only

Sushi Café

Fine Japanese Cuisine



Important Customer Notice:

Our Restaurant may contains some or all the following ingredients:

Cereals / Wheat flour (containing gluten). **Egg. Fish** (fish sauce). **Soybeans. Peanut. Milk. Nut** (almonds, hazelnuts, walnuts, cashew nuts, seeds). **Celery. Mustard. Sesame. Lupin. Sulphur dioxide** (preservative vegetable, dried fruit). **Crustaceans** (prawns, crabs, lobster & crayfish). **Molluscs** (clams, mussels, oyster, squid, octopus). **Oil** (peanuts oil, sunflower oil, ssame oil)

Allergic to food not on the list:

We can not guarantee our foods free of allergen, please speak to our staff. If you have any allergy to a food that is not on the regulatory list, please kindly inform us prior to ordering your meal.

555 Battersea Park
Road, London, SW11 3BL

www.sushicafe.co.uk

☎ 0207 228 7011

✉ info@sushicafe.co.uk